



CENTRE FOR RESEARCH INTO
ENERGY DEMAND SOLUTIONS

How the tool can help local authorities meet carbon reduction goals

Mark Valleley, Transport for the South East

29TH JUNE 2021



Ask questions at [slido.com](https://www.slido.com) event number **#135 748**



The TfSE Area

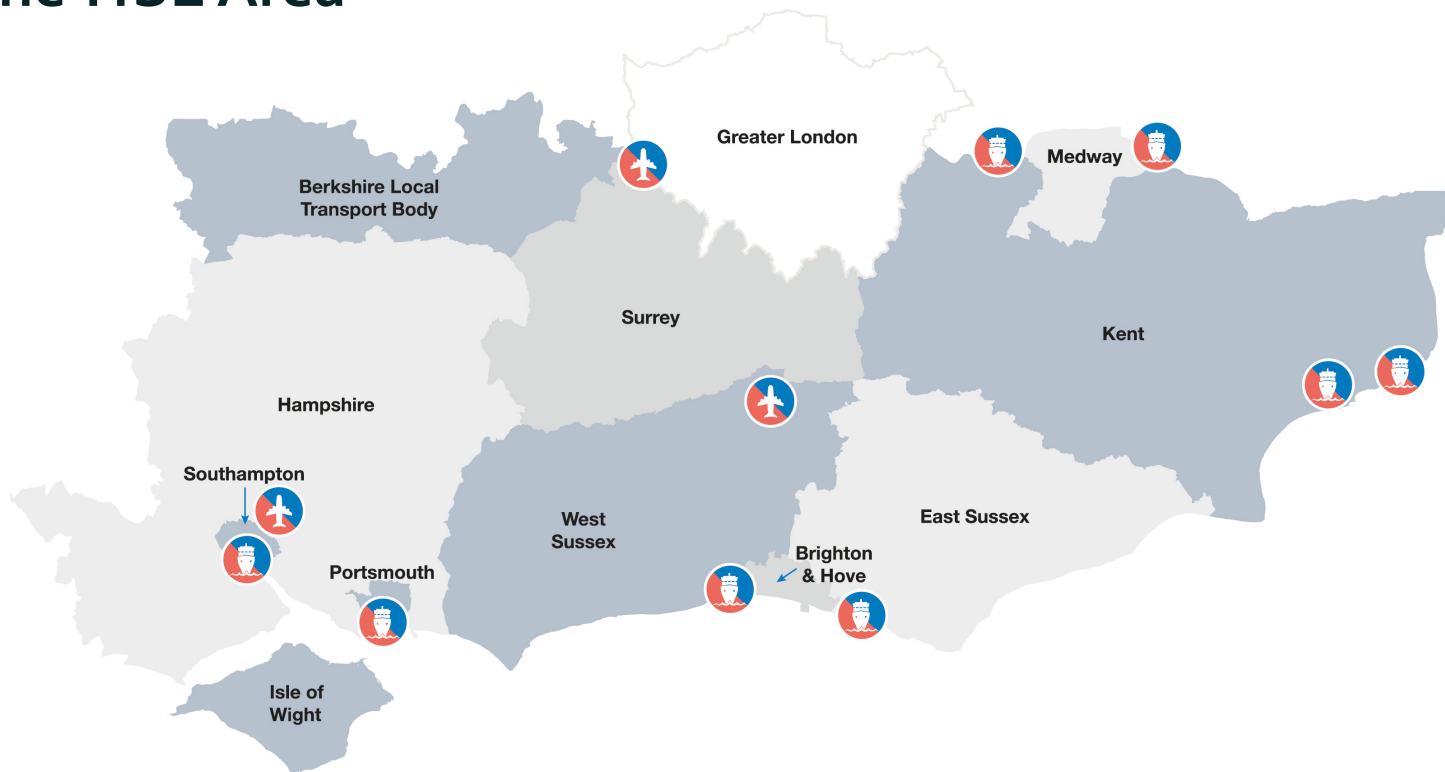

Uses of the tool

- **Measuring** baseline local carbon footprints and relative contribution of sub-areas and sectors
- **Identifying** target areas and sectors
- **Monitoring/** evaluation of policy effectiveness
- **Benchmarking** / comparing to similar local authority areas
- **Prediction** and scenario planning
- **Public engagement**

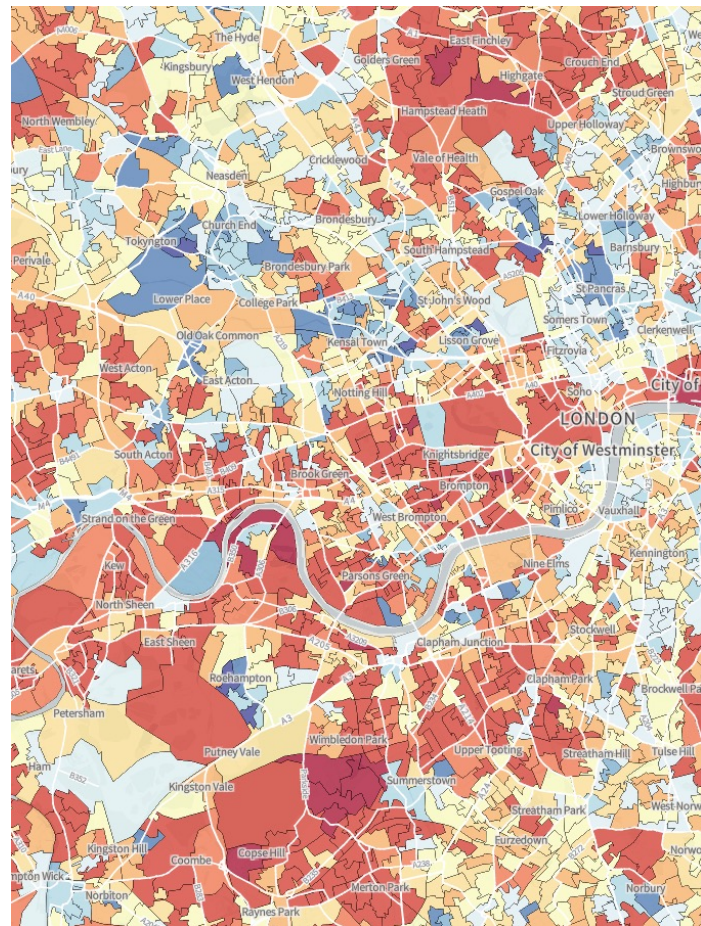

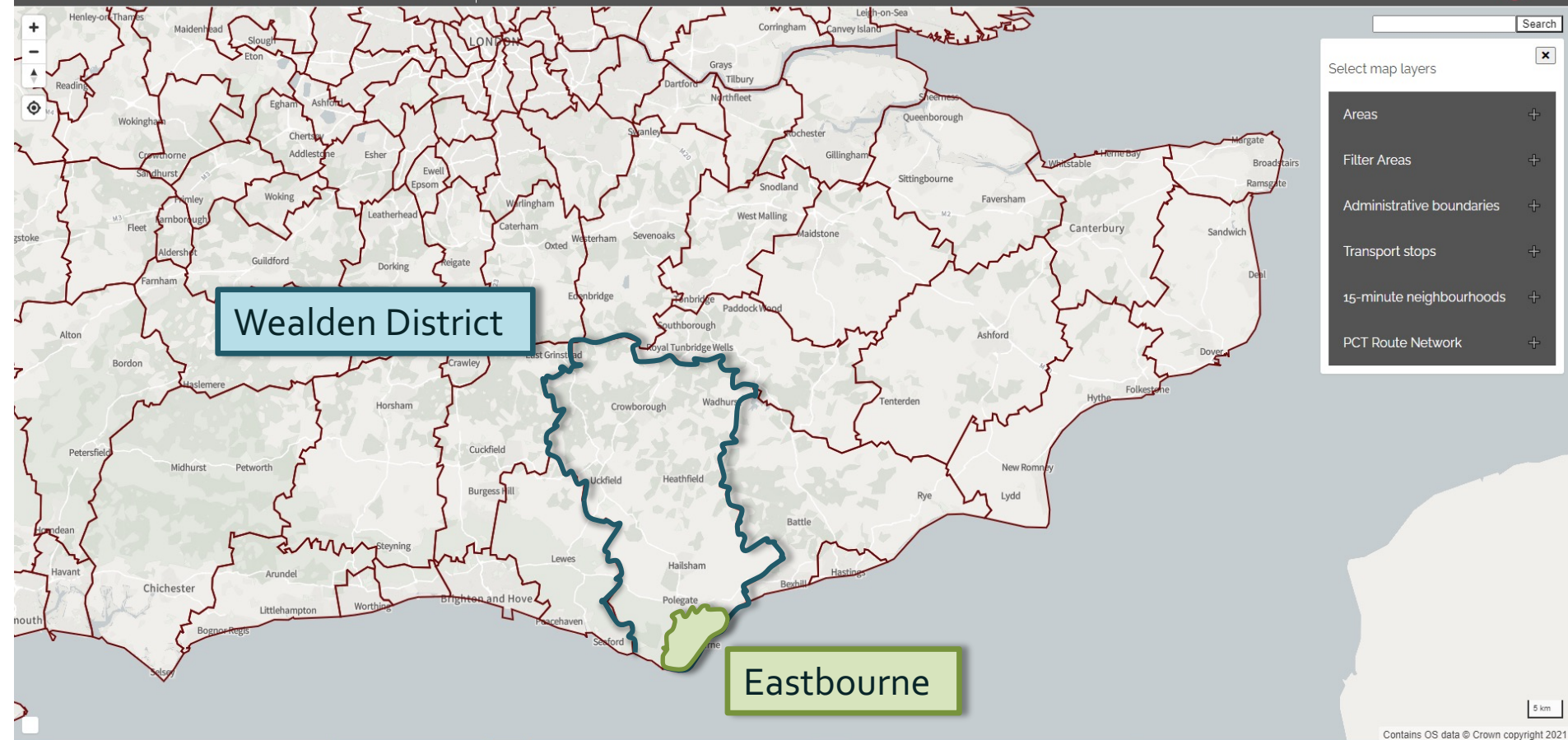

Wealden District

Estimated average
annual carbon footprint
per person

Grades

- A+ (best 1%)
- A
- A- (best 10%)
- B+
- B
- B-
- C+
- C
- C- (above average)
- D+ (below average)
- D
- D-
- E+
- E
- E-
- F+ (worst 10%)
- F
- F- (worst 1%)
- No Data

Eastbourne



Eastbourne's carbon footprint





Eastbourne's carbon footprint





Eastbourne's carbon footprint – cars and vans

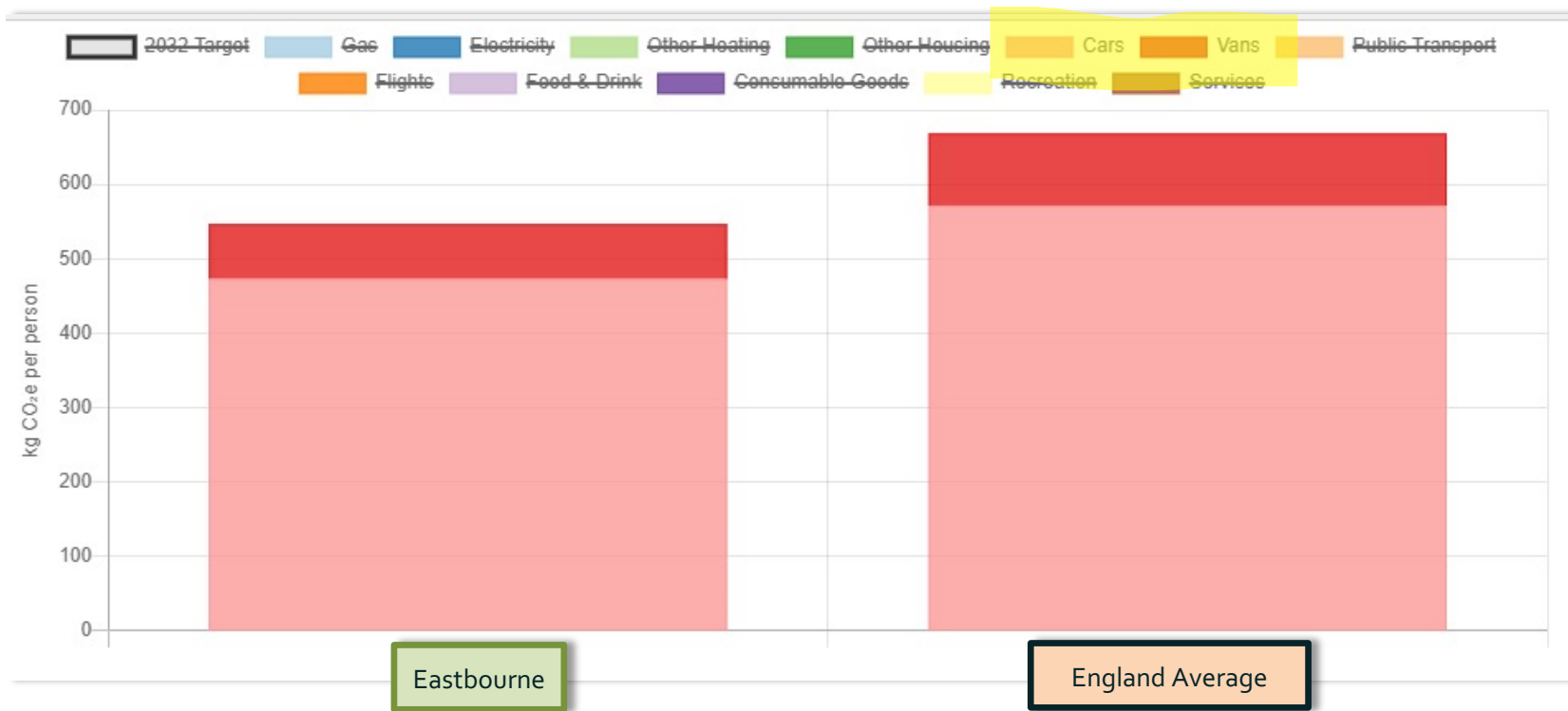



Wealden's carbon footprint – cars and vans

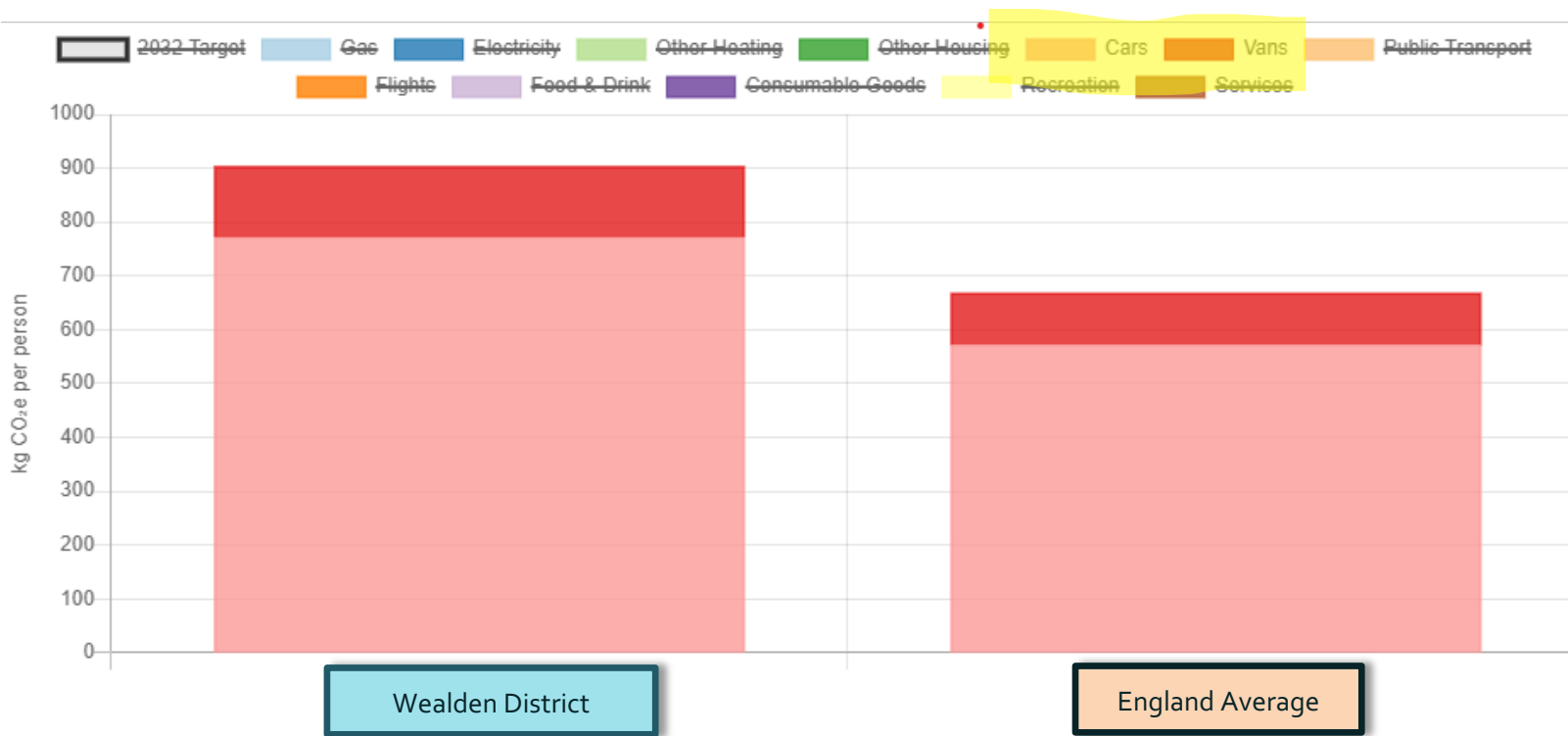



Travel to work trips share

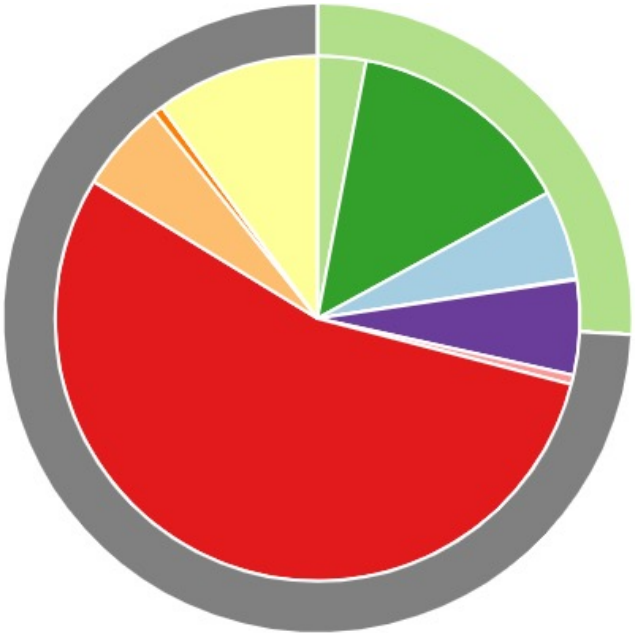

Eastbourne

- Bicycle
- Walk
- Bus
- Tram/Underground/Metro
- Train
- Motorbike
- Car or Van
- Car passenger
- Taxi
- Other Mode
- Work from home

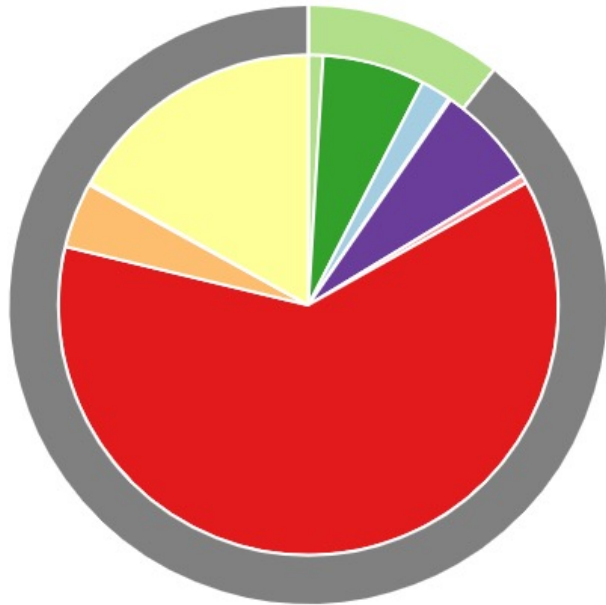

Wealden District

Wealden District

Estimated average
annual carbon footprint
per person

Grades

- A+ (best 1%)
- A
- A- (best 10%)
- B+
- B
- B-
- C+
- C
- C- (above average)
- D+ (below average)
- D
- D-
- E+
- E
- E-
- F+ (worst 10%)
- F
- F- (worst 1%)
- No Data

Eastbourne

Wealden District

Estimated average
annual carbon
footprint per person
from driving cars

Grades

- A+ (best 1%)
- A
- A- (best 10%)
- B+
- B
- B-
- C+
- C
- C- (above average)
- D+ (below average)
- D
- D-
- E+
- E
- E-
- F+ (worst 10%)
- F
- F- (worst 1%)
- No Data

Eastbourne

Wealden District

Estimated average
annual carbon
footprint per person
from driving cars

Grades

- A+ (best 1%)
- A
- A- (best 10%)
- B+
- B
- B-
- C+
- C
- C- (above average)
- D+ (below average)
- D
- D-
- E+
- E
- E-
- F+ (worst 10%)
- F
- F- (worst 1%)
- No Data

Eastbourne

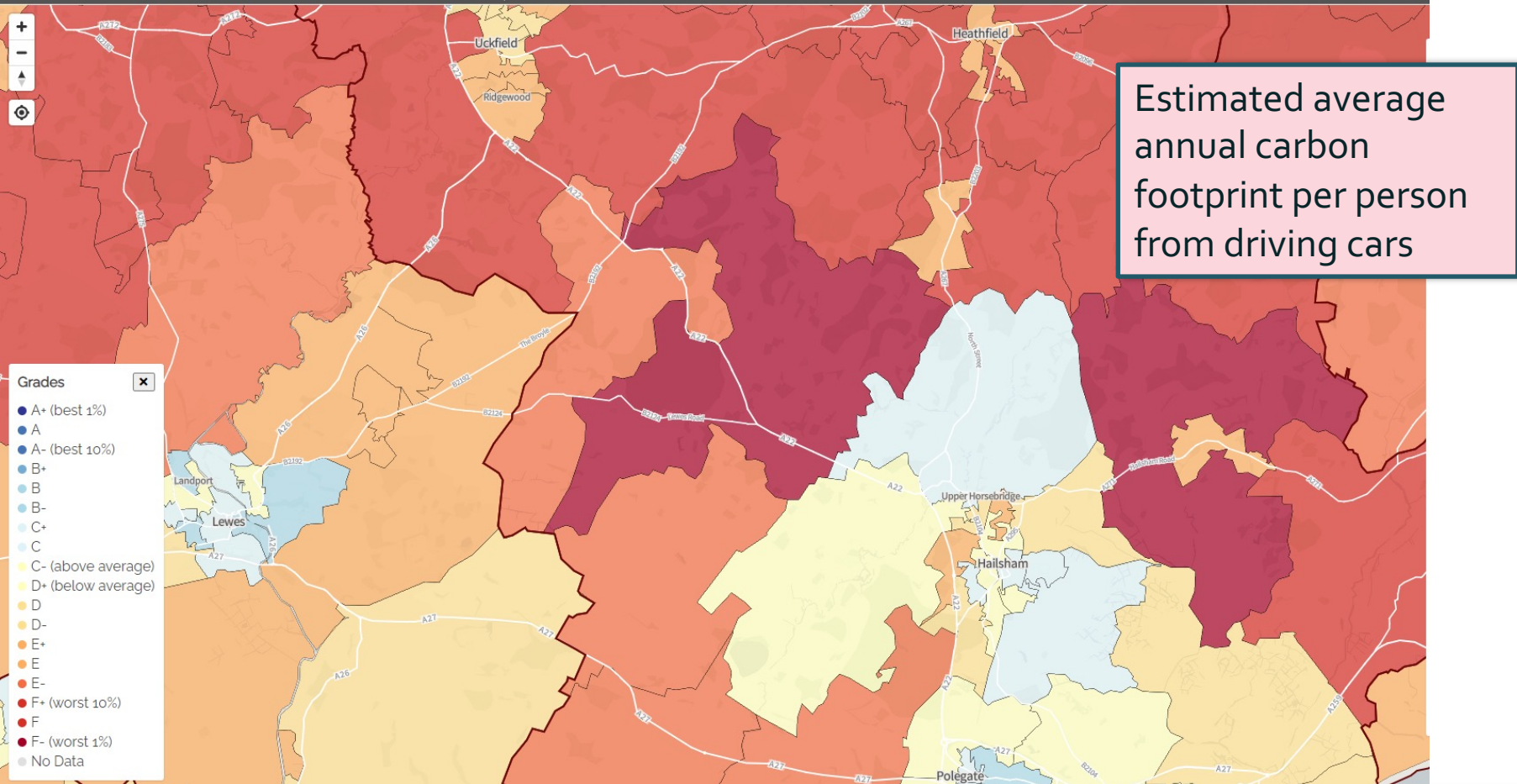

Prospering countryside life



Estimated average annual carbon footprint per person from driving cars

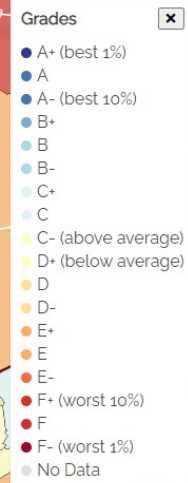

Ageing rural neighbourhoods

